

c/pp/107/90

A/B

Planning Permit No. FRONT ELEVATION

**APPROVED**

SUBJECT TO THE CONDITIONS IN  
TR.3 O.C.B. LETTER

No. C2/5460/90 Date 28.5.90

FOR MEMBER SECRETARY  
MADRAS METROPOLITAN  
DEVELOPMENT AUTHORITY  
MADRAS - 600 008.

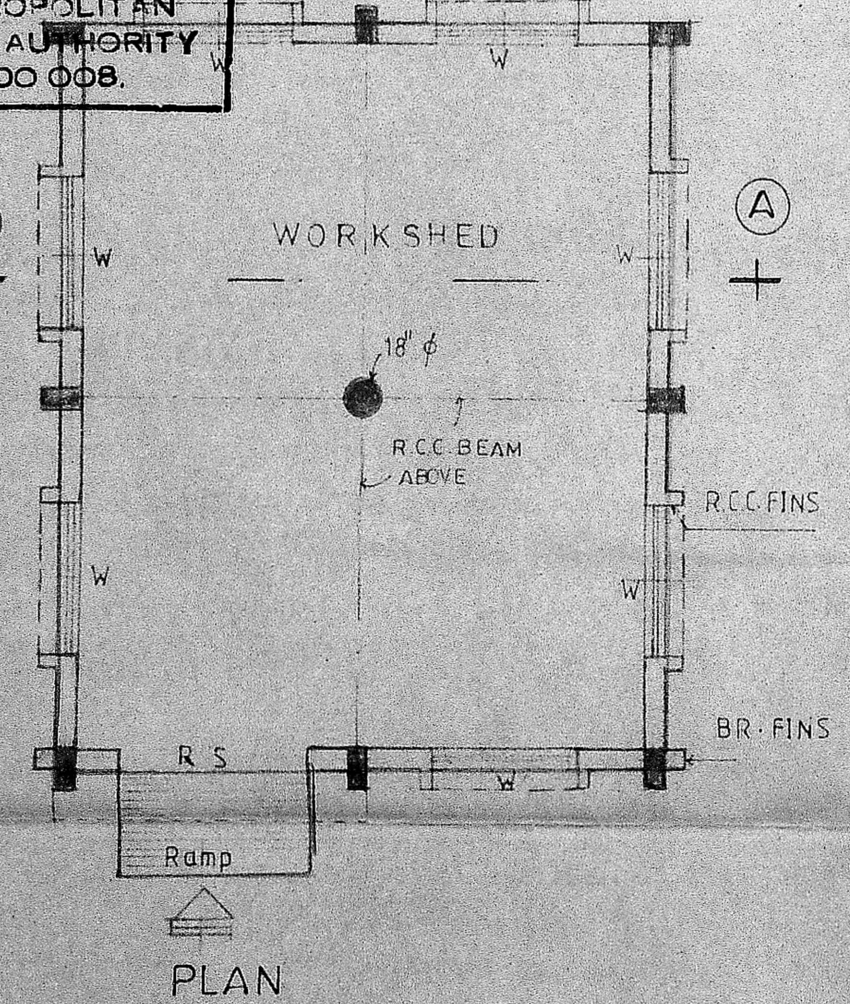
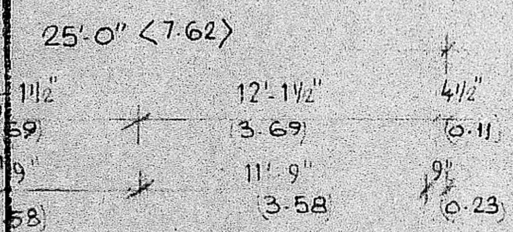

PLAN

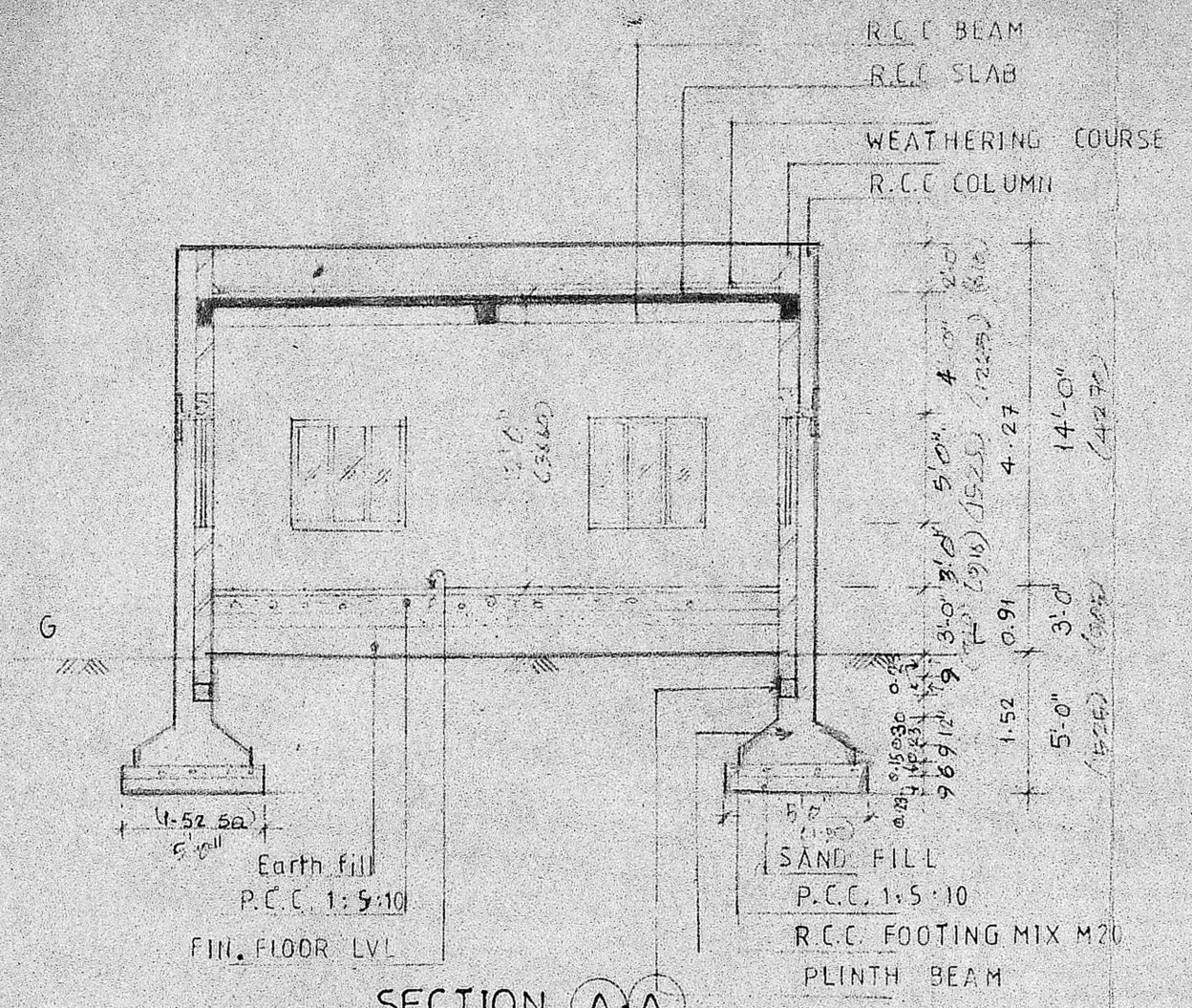

SECTION A-A

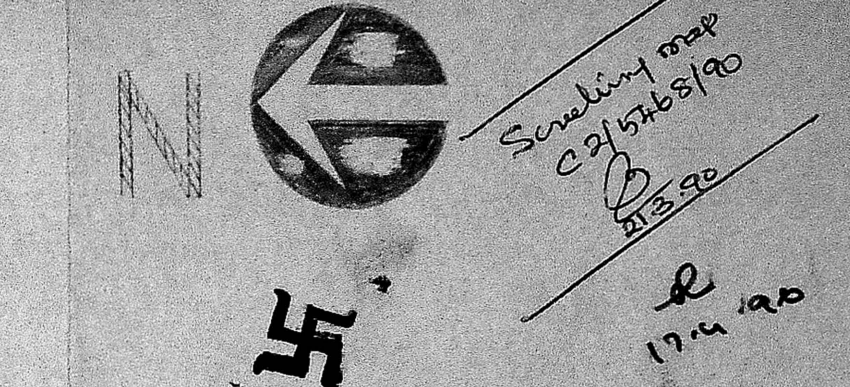

Scaling map  
C2/5460/90  
28.5.90

17.4.90

READ THIS DRAWING ALONG WITH MAIN  
DRAWING OF JOB No:RB114 DRG. No: 398

JOINERY DETAILS	FT & INCHES	METRIC
RS ROLLING SHUTTER	8'-0" x 8'-0"	2.44 x 2.44
W STEEL GLAZED WINDOW	6'-0" x 5'-0"	1.83 x 1.52

PLINTH AREA OF WORKSHED	750 SQ. FT. (69.70 SQ. M)
PROPOSED WORK SHOWN THUS	

JOB No : RB 114	DRAWN : vel
DRG No : 397	DESIGNED :
DATE : 21-2-90	CHECKED :
SCALE : 1:100	

PROPOSED WORK SHED  
FOR M/S TRILLAN PROCESS  
EQUIPMENTS AT 4/37 & 4/38  
SATHYA NAGAR, RAMAPURAM ROAD  
MANAPAKKAM, MADRAS - 89  
S. Nos 11/1 & 11/2 OF MANAPAKKAM VILLAGE  
PLAN SECTION & ELEVATION

SIGNATURE OF OWNER   
RAJASINGH & BELLIPPA CONSULTING  
ENGINEERS  
20/21 CASA MAJOR ROAD  
EGMORE, MADRAS - 8

J. S. RAJASINGH  
B.E., M. Struct. E., C. Eng.,  
M.I.E., M.A.S.C.E.,  
CLASS I LICENCED  
SURVEYOR NO: 27

B. B. BELLIPPA  
B.E., M. Tech. (Struct.), M.I. Struct. E.,  
C. Eng., M.I.E., M.I.A.H.S. (USA/MIBSE)  
CLASS I LICENCED SURVEYOR  
NO: 7

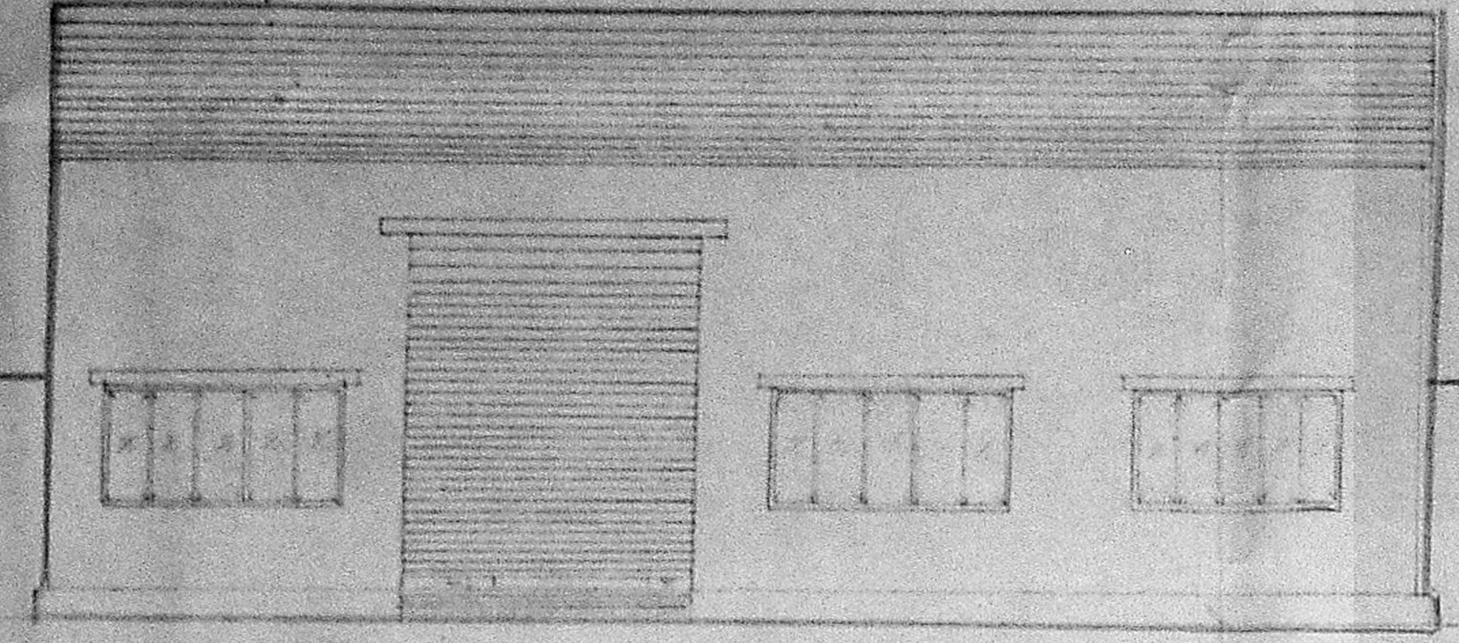

FRONT ELEVATION PLAN 'A'

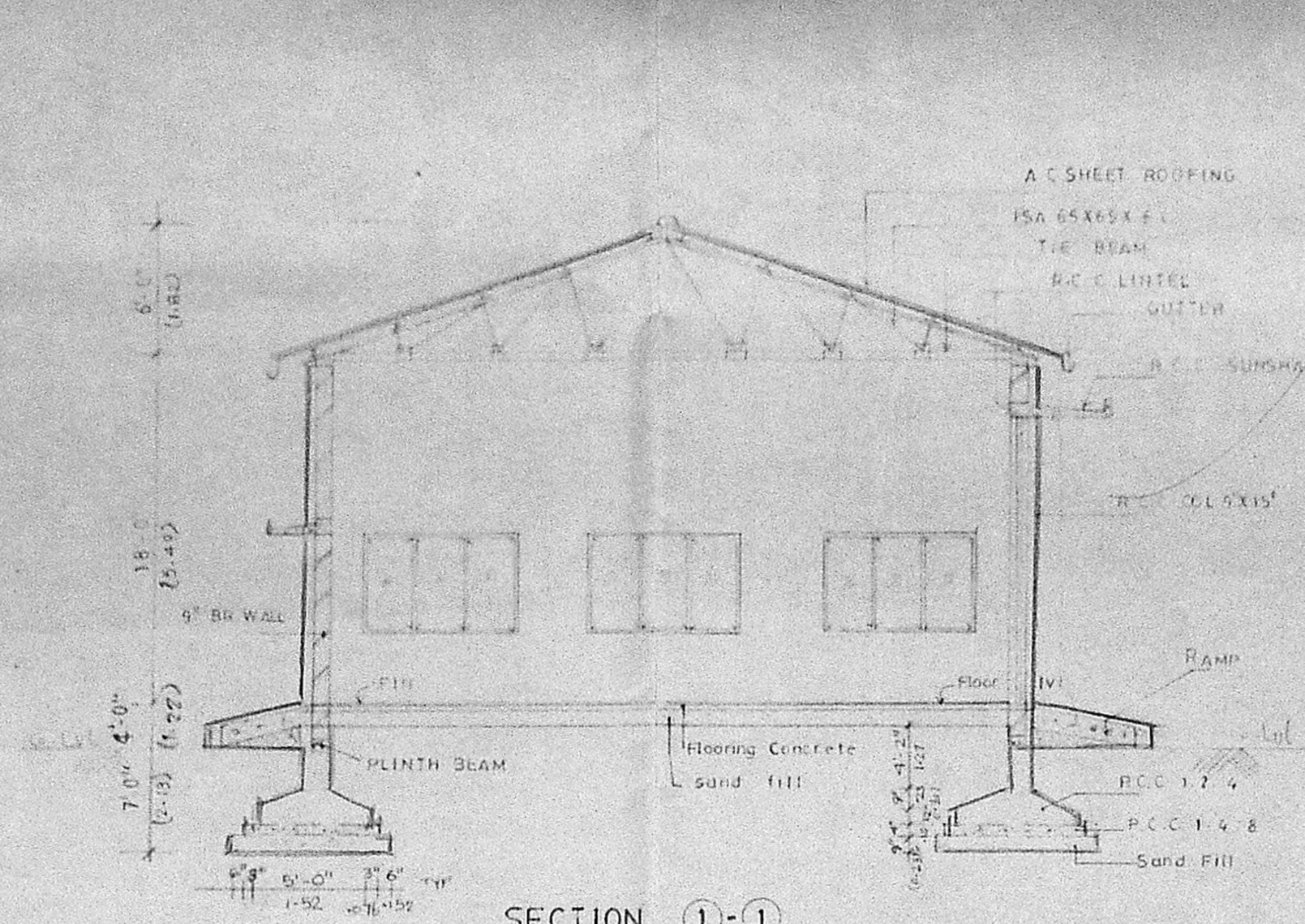

SECTION 1-1

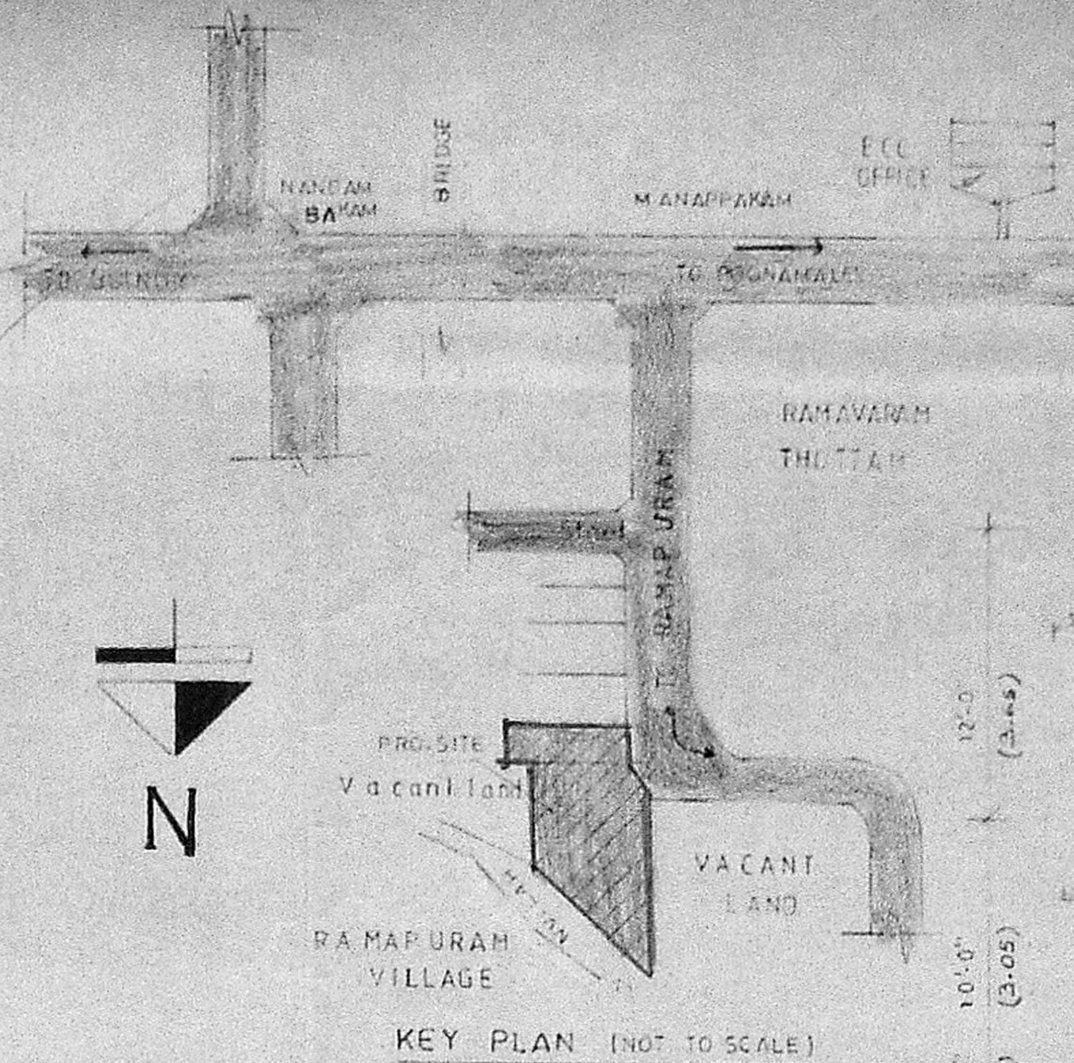

KEY PLAN (NOT TO SCALE)

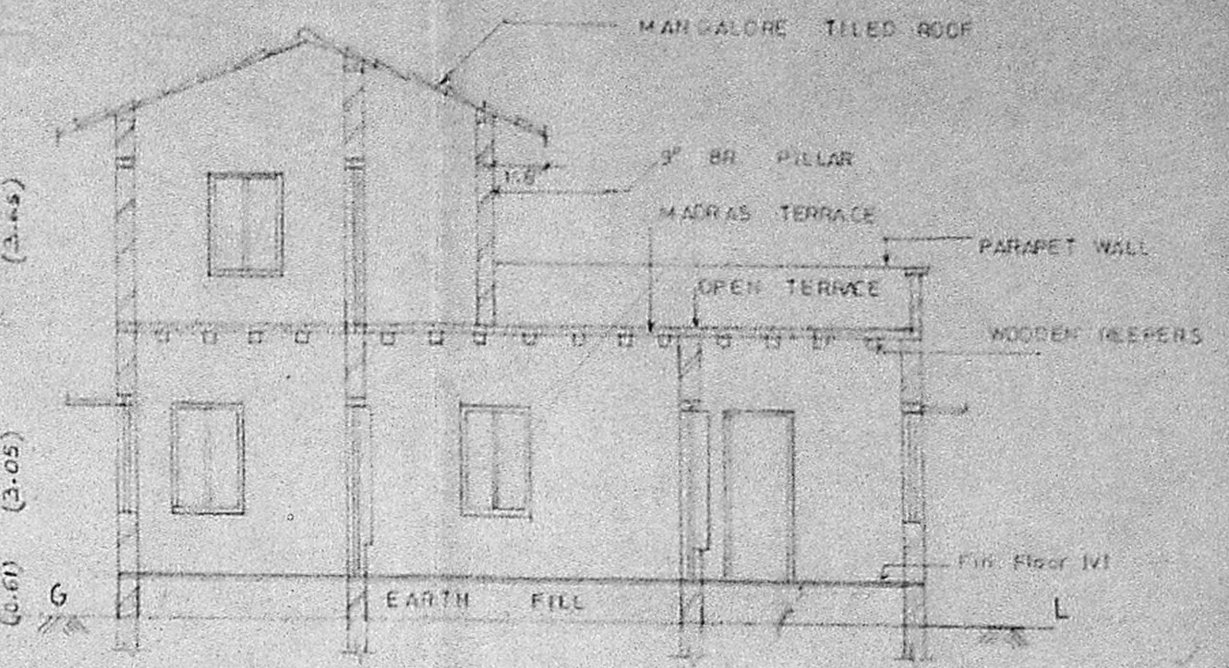

SECTION 2-2

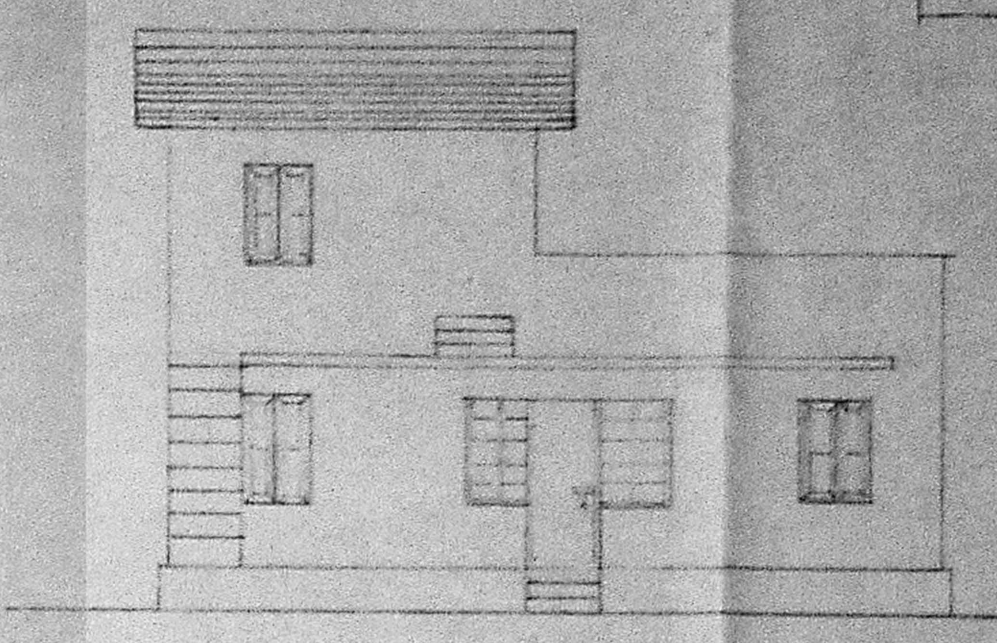

FRONT VIEW [PLAN 'B']

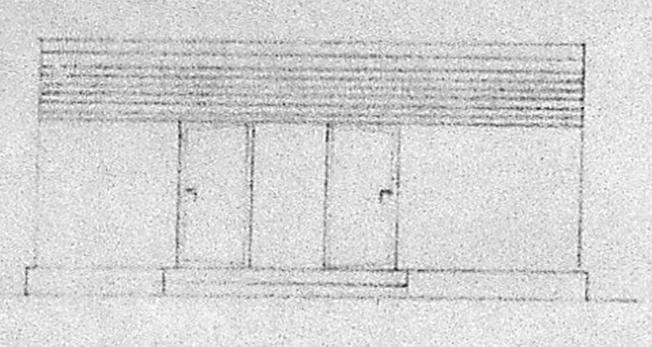

FRONT VIEW (PLAN 'F')

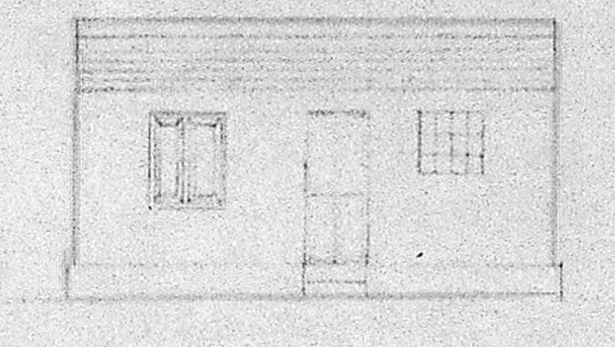

FRONT VIEW (PLAN 'D')

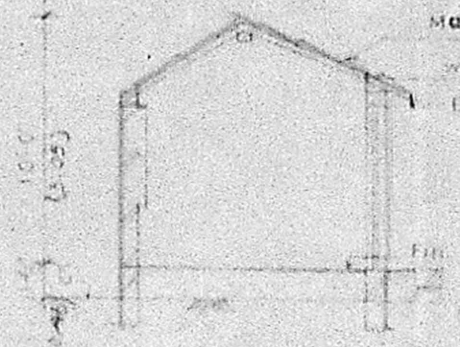

SECTION 4-4

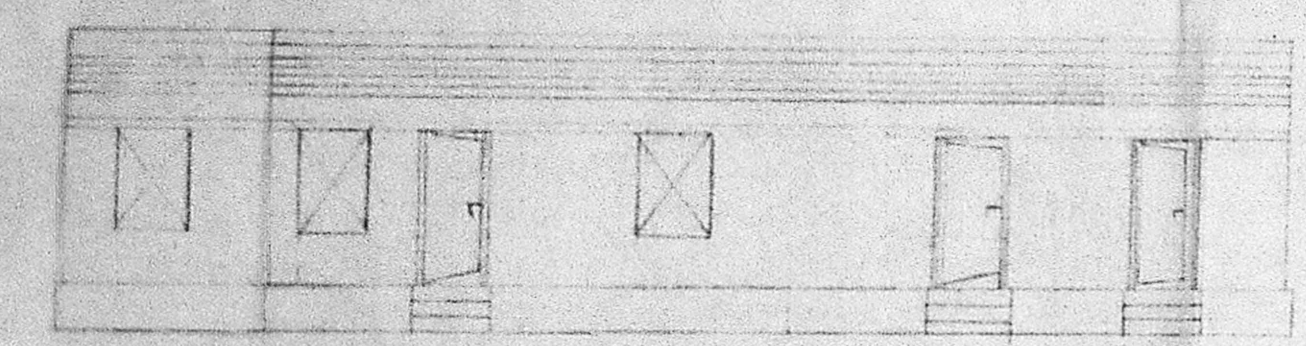

FRONT VIEW (PLAN 'E')

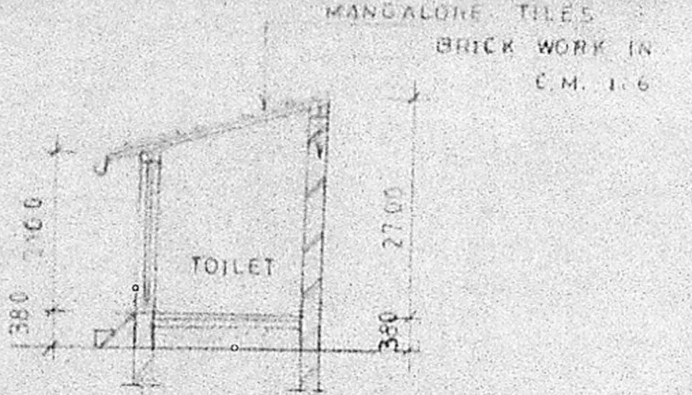

SECTION 3-3

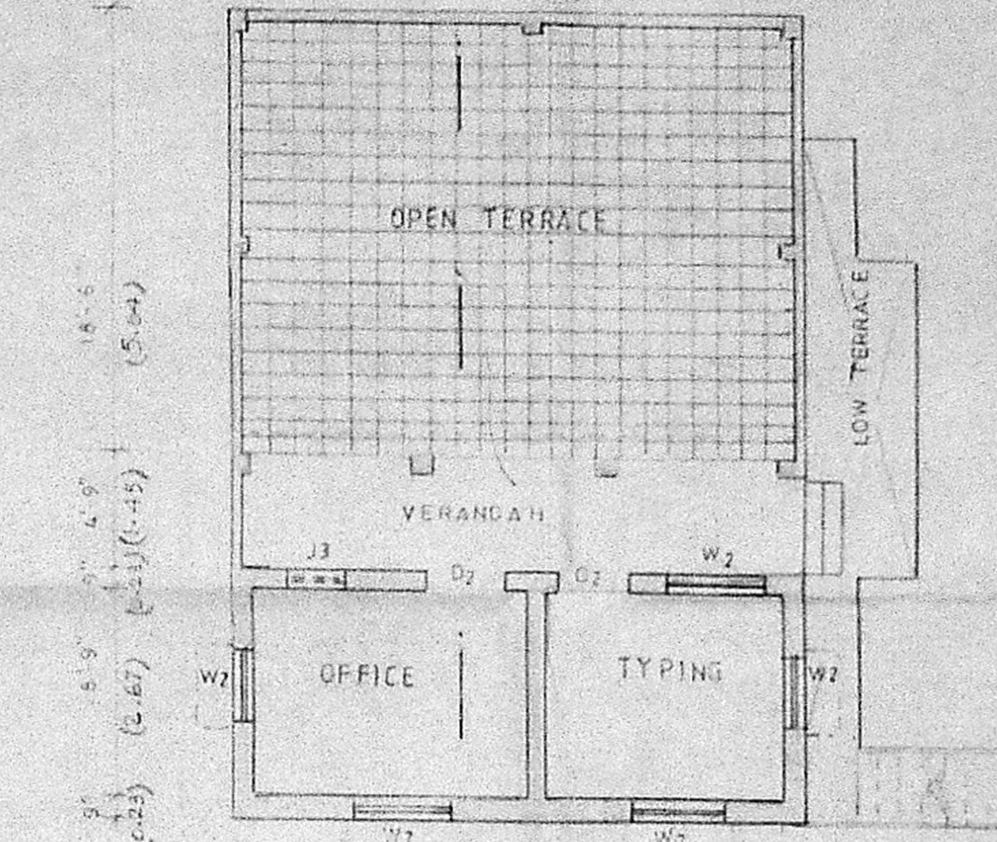

FIRST FLOOR PLAN

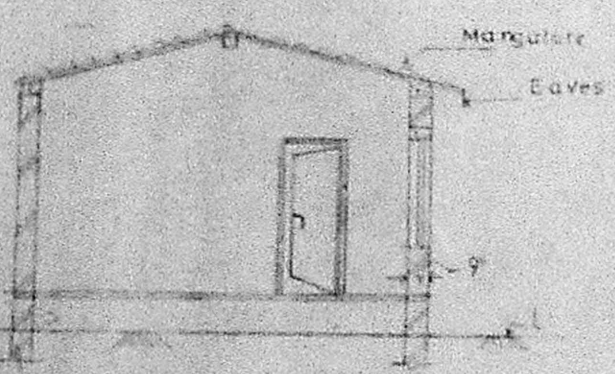

SECTION 5-5

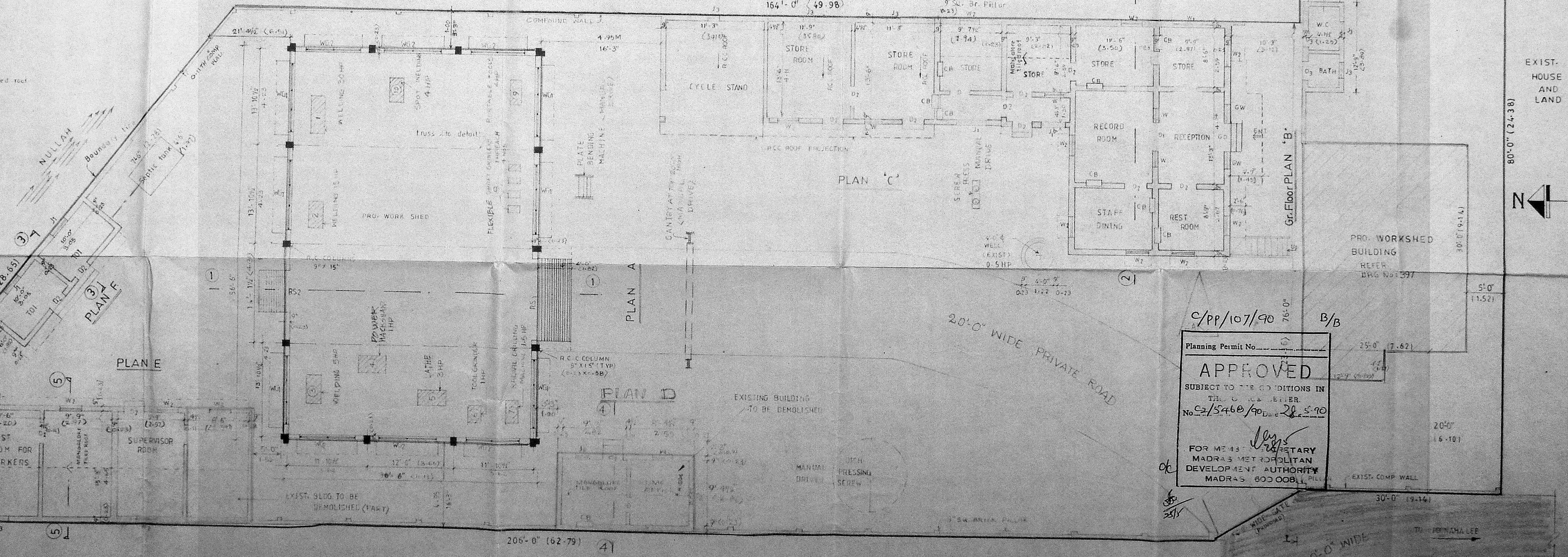

PLAN and SITE PLAN

EXIST. PROPERTY

Sl. No.	MAJORITY DETAILS	NO. OF
1	WELDING TIG	30
2	ARC WELDING	15
3	ARC WELDING	5
4	SPOT WELDING	6
5	POWER HACKSAW	1
6	LATHE MACHINE	3
7	TOOL GRINDER	1
8	RADIAL DRILLING MACHINE	1-5
9	FLEXIBLE SHAFT GRINDERS	4
10	PORTABLE TOOLS	4
11	WATER PUMP	0-5

TOTAL HORSE POWER = 97 HP

- SPECIFICATIONS**
1. All Br. Work in C.M. 1:5 for basement & Superstructure
  2. All R.C.C. Work in 1:2:4 mix.
  3. Plastering in C.M. 1:5 for walls on both sides.
  4. All Steelwork as per IS 800 Specification.
  5. Two coats of Red oxide paint should apply before erection of truss work.
  6. 20 mm thick floor finish & 50 mm thick hard granolithic floor concrete.

JOINERY DETAILS	FT. & IN.	METRIC
RS1 ROLLING SHUTTER	12'-0" X 15'-0"	3.65 X 4.57
GD GRILL DOOR	3'-6" X 6'-0"	1.06 X 1.83
D1 PANNELED DOOR	3'-6" X 6'-0"	1.06 X 1.83
D2 " " " "	3'-0" X 6'-0"	0.91 X 1.83
D3 " " " "	2'-9" X 6'-0"	0.84 X 1.83
W01 WINDOW GLAZED	4'-2" X 5'-0"	1.27 X 1.52
W02 " " " "	7'-0" X 9'-0"	2.14 X 2.52
GK GRILL WINDOW	3'-0" X 5'-0"	0.91 X 1.52
W1 PANNELED WINDOW	6'-0" X 4'-0"	1.83 X 1.27
W2 " " " "	3'-0" X 4'-0"	0.91 X 1.27
J1 R.C.C. JALY	3'-0" X 2'-6"	0.91 X 0.76
J2 " " " "	2'-6" X 2'-6"	0.76 X 0.76
J3 " " " "	2'-0" X 2'-0"	0.61 X 0.61
RS2 ROLLING SHUTTER	4'-0" X 7'-0"	1.27 X 2.14

AREA STATEMENT	Sq. ft.	Sq. m.
* PLOT AREA	17,406	1617
* PLINTH AREA OF EXIST. BLDG. (PLAN B) + FF	114.6	10.6
* PLINTH AREA OF EXIST. BLDG. (PLAN E)	1,892	89
* PLINTH AREA OF EXIST. BLDG. (PLAN C & D)	1054	98
* PLINTH AREA OF PRO. WORK SHED (PLAN A) + FF	2062	192
* PLINTH AREA OF WORK SHED	750	70
* PLINTH AREA OF TOILET	16.2	1.5
* FLOOR SPACE INDEX	32.78%	
* EXIST. BLDG. TO BE DEMOLISHED AREA	0.35	3.4

* PROPOSED WORK SHOWN THUS	<input type="checkbox"/>
* EXISTING WORK SHOWN THUS	<input type="checkbox"/>
* SEWER LINE SHOWN THUS	<input type="checkbox"/>
* BOUNDARY LINE OF PLOT SHOWN THUS	<input type="checkbox"/>
* EXISTING ROAD SHOWN THUS	<input type="checkbox"/>
* DEMOLITION WORK SHOWN THUS	<input type="checkbox"/>

JOB No : RB 114	DRAWN :
DRG No : 308	DESIGNED :
DATE : 18-11-89	CHECKED :
SCALE : 1/8" TO 1'-0"	

PROPOSED WORK SHED FOR  
MIS TRILAN PROCESS EQUIPMENTS  
4/37 & 4/38 SATHYA NAGAR  
RAMAPURAM ROAD MANAPAKKAM  
MADRAS 89  
SURVEY NOS. 11/1 & 11/2 OF MANAPAKKAM VILLAGE  
SRIPEROMBODDR TALUK - BENGAL ANNA DISTRICT.

C/PP/107/90 B/B  
Planning Permit No. 10  
**APPROVED**  
SUBJECT TO THE CONDITIONS IN  
THE C.C. & S.R. ORDER  
No. 2/5460/90 Dtd. 28.5.90  
FOR M.T. 13-13-89  
MADRAS METROPOLITAN  
DEVELOPMENT AUTHORITY  
MADRAS 600 001

**PLAN SECTION & ELEVATION**

**RAJASINGH & BELLIPPA CONSULTING ENGINEERS**  
26/71 CASA MAJOR ROAD, BEHRE ROAD, MADRAS-8

**J. S. RAJASINGH**  
B.E., M.E. STRUCT. ENGR.  
C. ENG., M.E., M.A.S.C.E.,  
CLASS. LICENCED SURVEYOR NO. 27

**B. B. BELLIPPA**  
B.E., M.E. STRUCT. ENGR.  
C. ENG., M.E., M.A.S.C.E.,  
CLASS. LICENCED SURVEYOR NO. 27

SIGNATURE OF OWNER  
*Whom Rajas*